

KEY - PLAN



GENERAL INFORMATION

PILOTING

VHF CH.: 12
 TELEPHONE: +39 0923 540223
 SERVICE HOURS: 24 hours a day
 PILOT STATION POSITION: 38°00'17.8"N
 12°29'50.0"E
 DISTANCE BETWEEN P.S. AND MOORING: 1,5 mg
 TIME BETWEEN P.S. AND MOORING: about 10 min/7 knots
 E.T.A. RESTRICTIONS/ E.T.D.: NO
 PREVAILING WINDS: SE/SW
 PILOT BOAT FREE EDGE: 1,2 mt

ROTATION BASIN

MINIMUM DRAFT: 8 mt
 DIAMETER: 330 meters

ACCESS CHANNEL DIMENSIONS

MINIMUM DRAFT: 8 mt
 MINIMUM WIDTH: 198 mt

MAXIMUM SHIP SIZE ALLOWED

DRAFT: 8 mt
 L.O.A.: 245 mt
 WIDTH: 30 mt
 AIR DRAFT: NO LIMITS

LARGEST CRUISE SHIP MOORED

NAME: TUI DISCOVERY
 L.O.A.: 264 mt
 DRAFT: 8 mt

TRAILER

N. OF TUGS AVAILABLE:
 1 tugboat of 2.220 Hp / 40 tons pulling from 06:00 am to 7:00 pm
 ADDITIONAL TOW: on request within 3:00 pm previous day

ANCHOR AREAS:

- 1: 38°04'18,62"N/12°49'18,88"E
- 2: 38°04'18,62"N/12°49'22,60"E
- 3: 38°04'21,72"N/12°49'26,52"E
- 4: 38°04'24,40"N/12°49'27,35"E
- 5: 38°04'27,40"N/12°49'20,70"E
- 6: 38°04'26,54"N/12°49'17,37"E

MINIMUM WIDTH: 16 mt
 BOTTOM TYPE: MUD / SAND

PORT SECURITY INFORMATION

ITTPS02 AND 03: GASPARE PANFALONE - 0923 444211
 ITTP04: ROBERTO SCAVONE - 3357514670
 ITTPS05: ROBERTO MALTESE - 3483837806
 CONTROL ROOM: UNMANNED

GENERAL PLAN

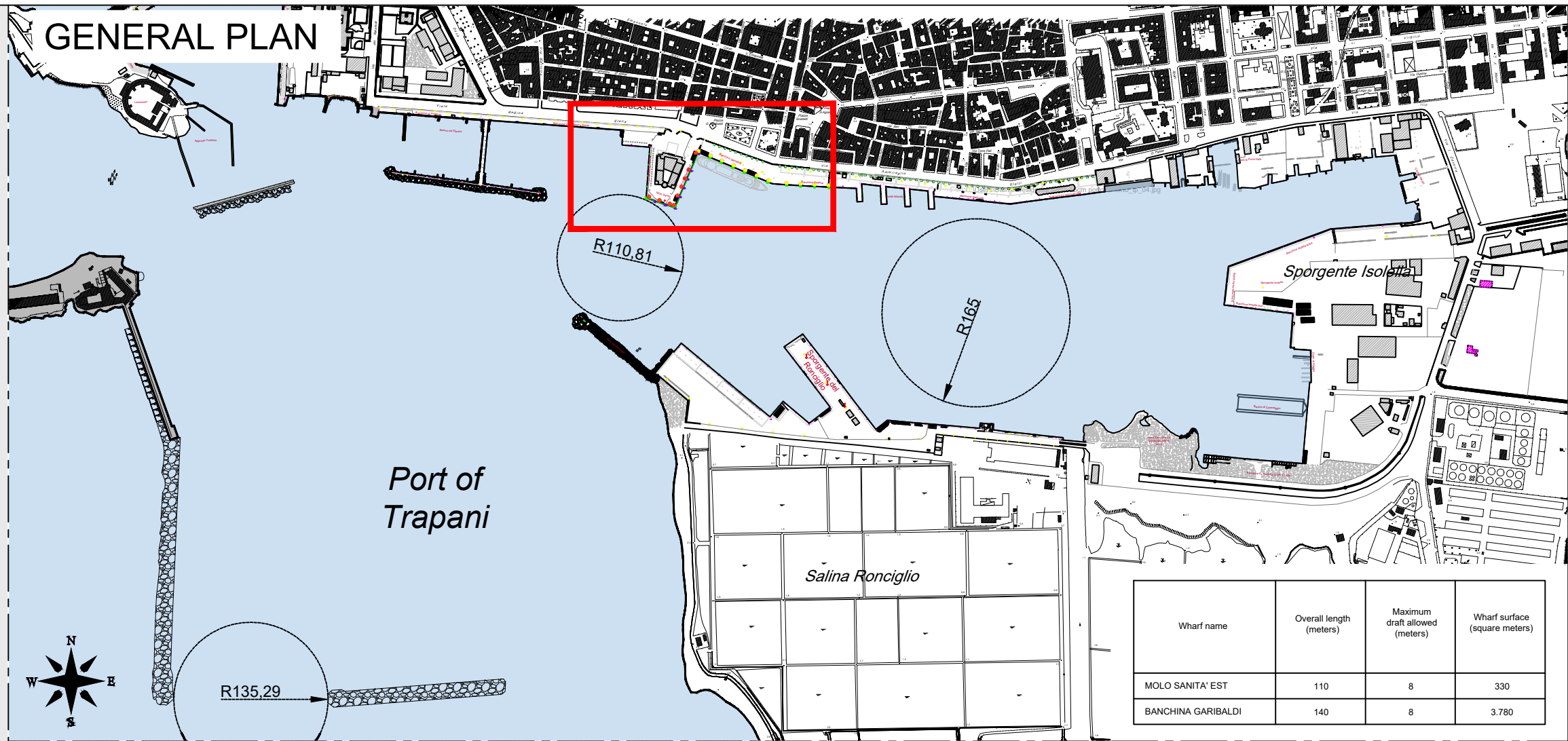

Wharf name	Overall length (meters)	Maximum draft allowed (meters)	Wharf surface (square meters)
MOLO SANITA' EST	110	8	330
BANCHINA GARIBALDI	140	8	3.780

DETAILED PLAN

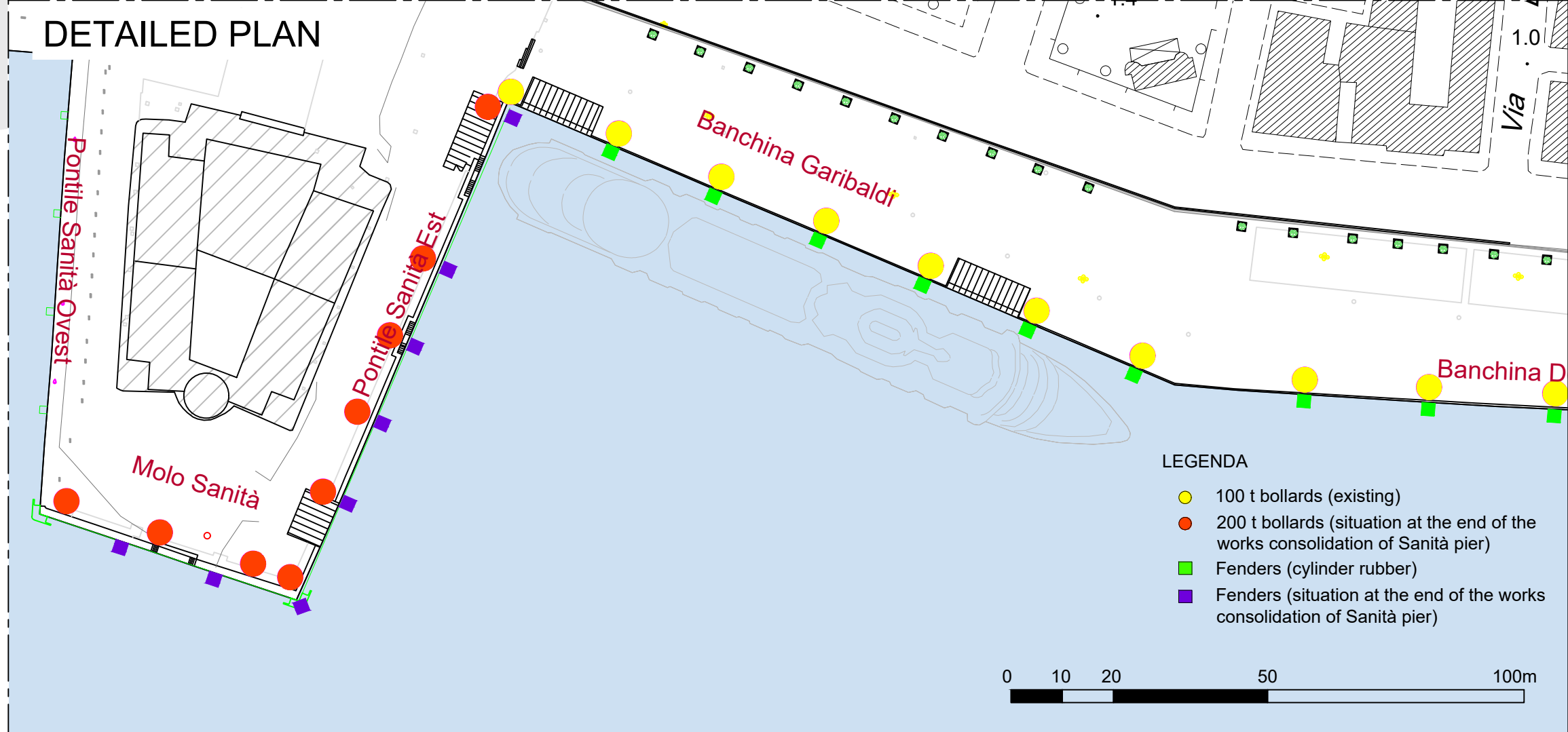

LEGENDA

- 100 t bollards (existing)
- 200 t bollards (situation at the end of the works consolidation of Sanità pier)
- Fenders (cylinder rubber)
- Fenders (situation at the end of the works consolidation of Sanità pier)